

SANDY CREEK REGIONAL PLANNING BOARD
PO BOX 58
SANDY CREEK, NY 13145

MINOR
MODIFICATION

DOCUMENT FOR DECISION - SITE PLAN REVIEW

A sketch plan conference was held on _____ . The formal application was deemed complete on _____ and was considered the formal site plan. This project was/was not referred to the Oswego County Department of Planning and Community Development for 239 (L&M) review. The Sandy Creek Regional Planning Board determined that the action is a _____ action and is/is not subject to review under 6NYCRR, Part 617. A public hearing was held on _____ . At a meeting of the Planning Board held on APRIL 1, 2008, the following matter was considered and the below action was taken.

Name THOMAS J. GUILÉ

Address SC REDEMPTION CENTER 6065 S. MAIN ST.

For MINOR MODIFICATION TO SITE PLAN - SELLING OF ICE CREAM THROUGH WALK UP WINDOW

TOWN VILLAGE SITE PLAN : APPROVED DENIED

Reasons for Disapproval: _____

Approval with the following conditions:

1. Construction limited to the plans submitted and approved.
2. Applicant must comply with all federal, state, and local regulations.
3. The applicant must contact the Code Enforcement Officer before any modification is made to this plan.
4. Other conditions as determined by the Planning Board _____
PROPER TRASH REMOVAL
OUTSIDE MUST BE KEPT IN SANITARY CONDITION
STEPS MUST BE REPAIRED AND MAINTAINED
MUST COMPLY WITH OSWEGO COUNTY HEALTH DEPT.

Motion by: TOH REAGY Second by: MARGARET CLERKIN
Voting: S. Rice Aye McCullough Aye L. Rice Aye Machemer ABSENT Jones ABSENT
Ready Aye Dixon Aye Clerkin Aye Alternate _____ Alternate _____

Signature of Planning Board Official Shirley A. Rice

Signature of Applicant: I agree to said conditions Tom Guile

MAY 02 2007

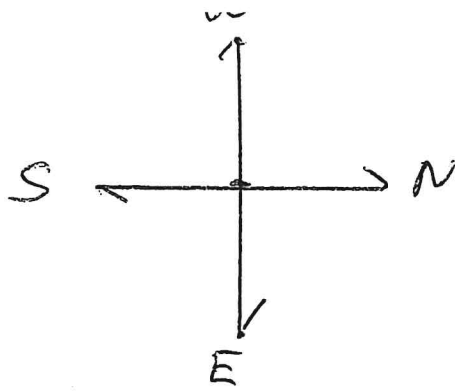

Tom Guile
Sandy Creek
Redemption CTR

Building size:
25'2" w x 26'8"

6065 S. MAIN ST.
SANDY CREEK, N.Y. 13145

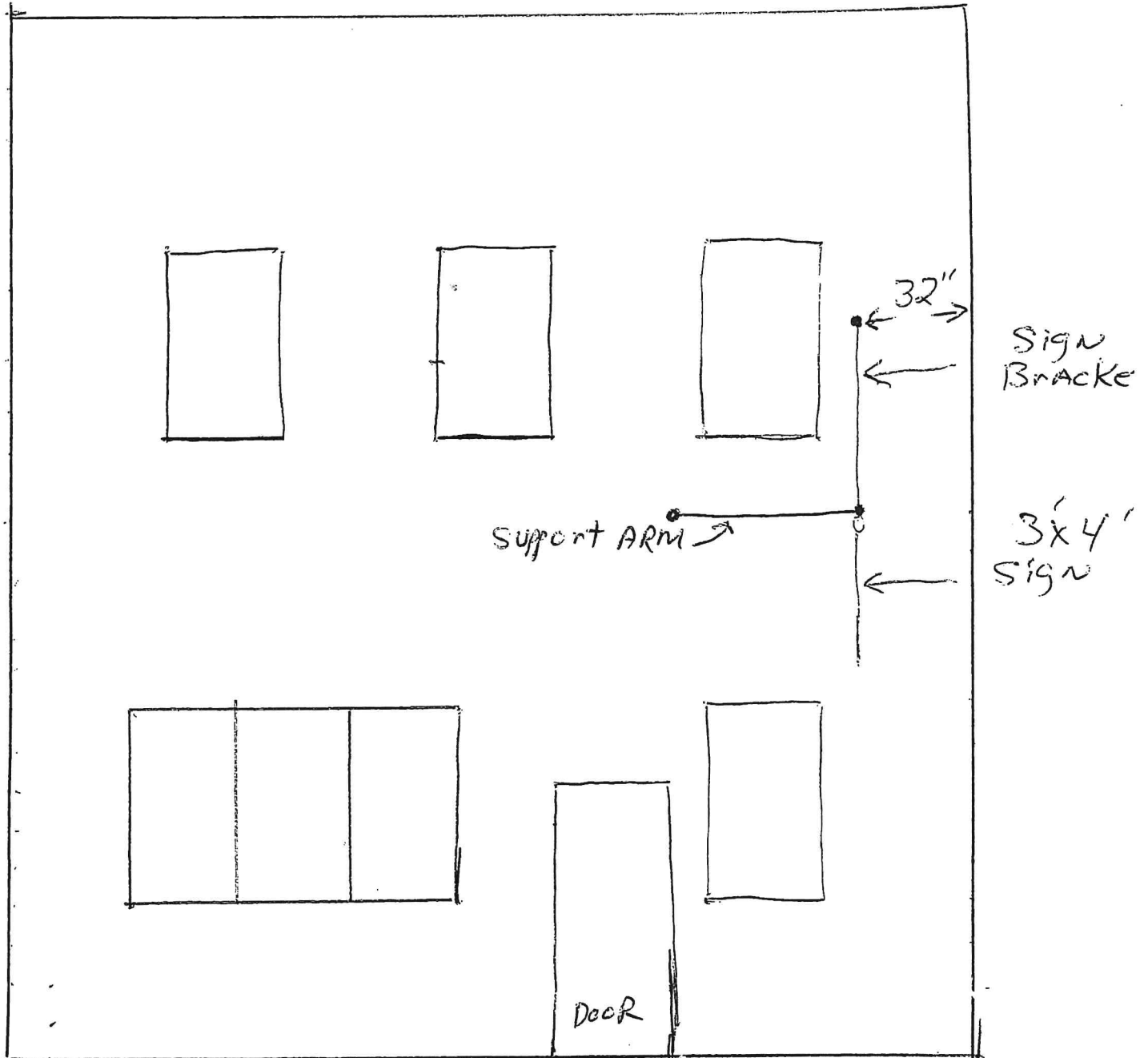

← U.S. Rt 11 →

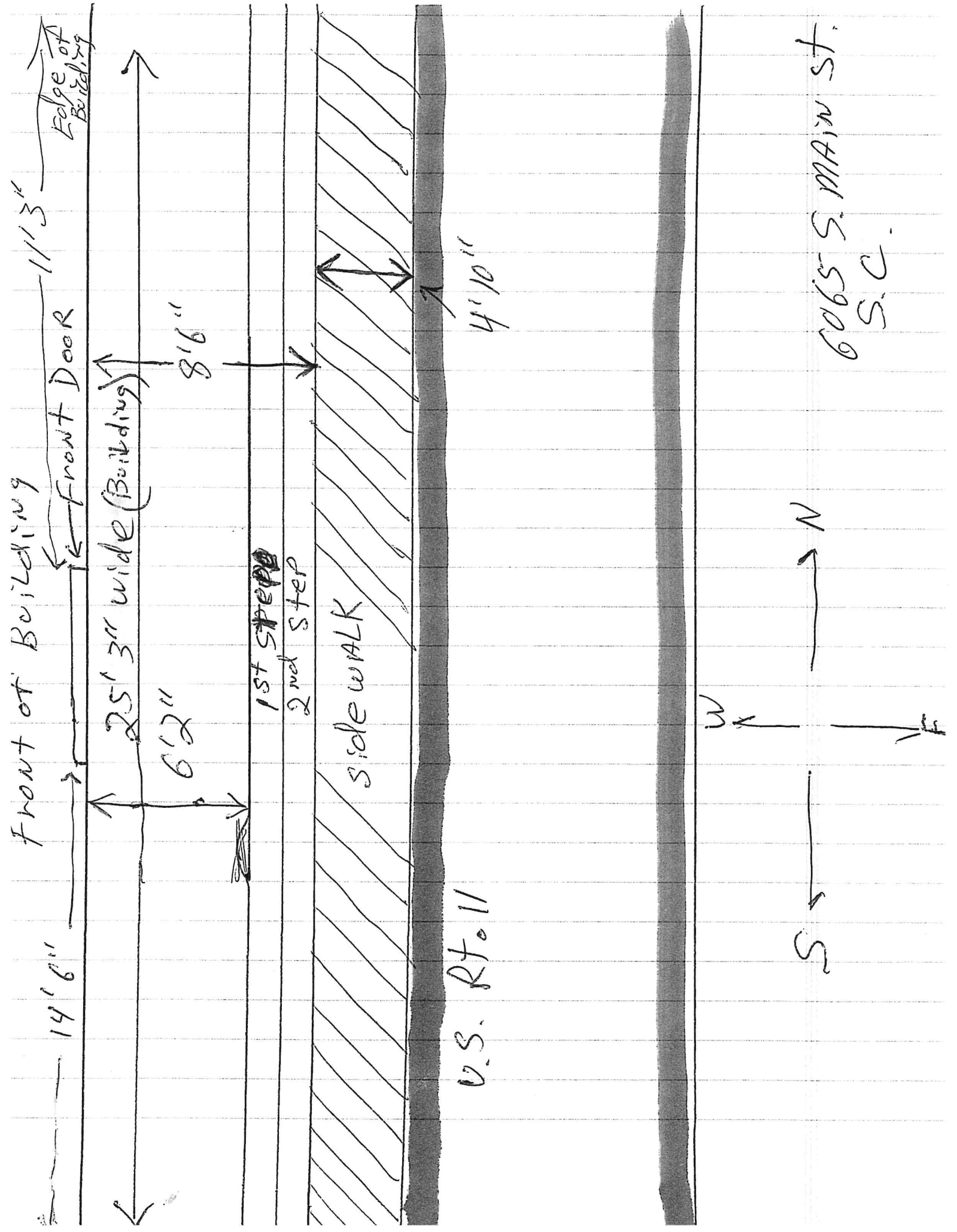

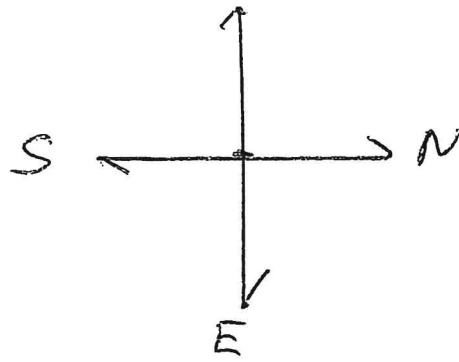

Tom Goile
Sandy Creek
Redemption CTR

Building size:
25'2" W x 26'8"

6065 S. MAIN ST.
SANDY CREEK, N.Y. 13145

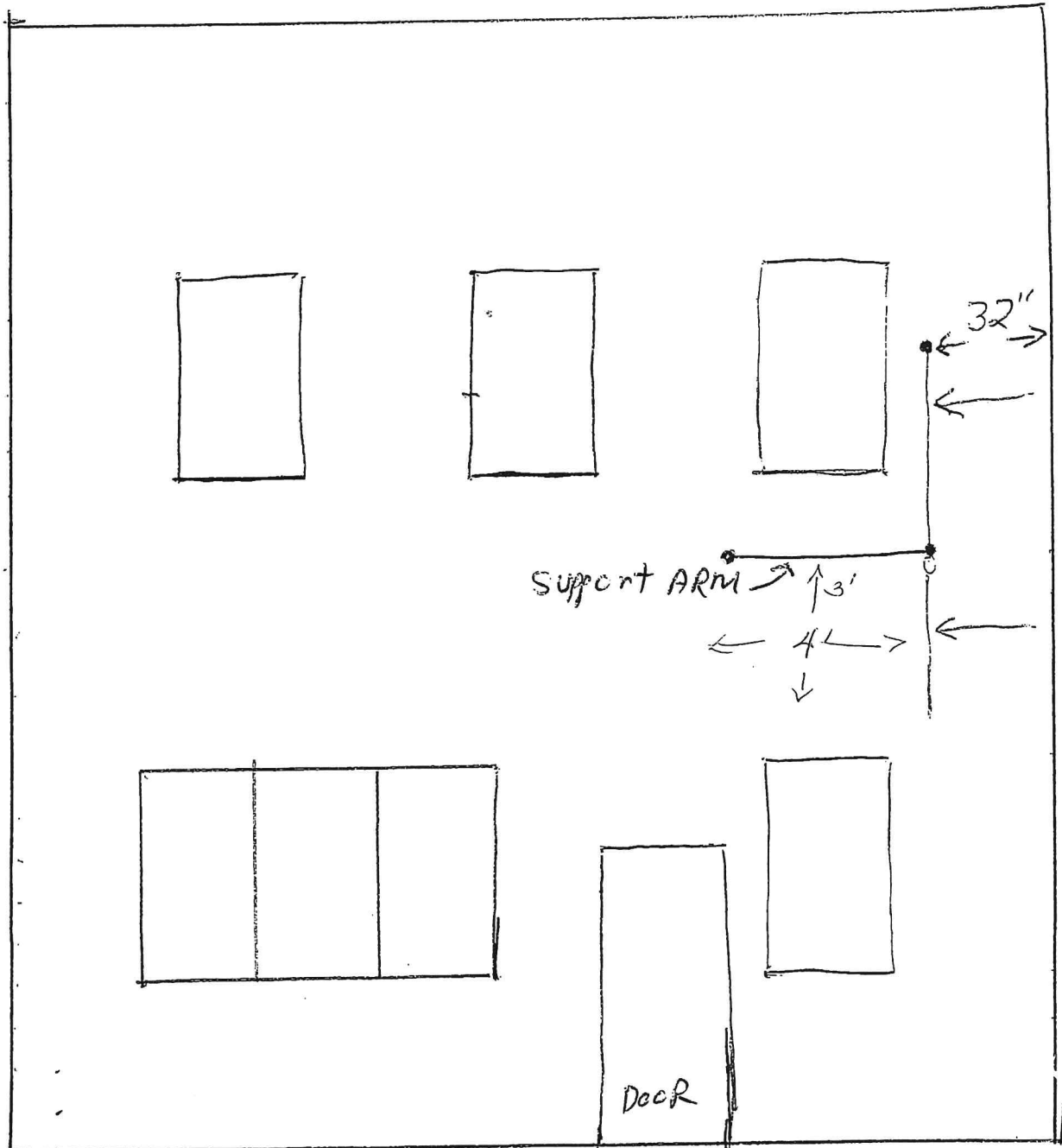

← US. RT 11 →

SANDY CREEK REGIONAL PLANNING BOARD
PO BOX 58
SANDY CREEK, NY 13145

DOCUMENT FOR DECISION - SITE PLAN REVIEW *Under Modification*

A sketch plan conference was held on _____. The formal application was deemed complete on _____ and was considered the formal site plan. This project was/was not referred to the Oswego County Department of Planning and Community Development for 239 (L&M) review. The Sandy Creek Regional Planning Board determined that the action is a _____ action and is/is not subject to review under 6NYCRR, Part 617. A public hearing was held on _____ . At a meeting of the Planning Board held on 12/7/05, the following matter was considered and the below action was taken.

Name THOMAS J. GUILLE

Address REDEMPTION CENTER 6065 S. MAIN ST

For MINOR MODIFICATION TO SITE PLAN - ADDITION OF BAIT SALES

SITE PLAN : APPROVED DENIED

Reasons for Disapproval: _____

Approval with the following conditions:

1. Construction limited to the plans submitted and approved.
2. Applicant must comply with all federal, state, and local regulations.
3. The applicant must contact the Code Enforcement Officer before any modification is made to this plan.
4. Other conditions as determined by the Planning Board _____

Motion by: LAWRENCE RICE Second by: SHIRLEY RICE

Voting: S. Rice Aye McCullough Aye L. Rice Aye Machermer Aye Jones ABSENT
Ready Aye Sawyer ABSENT Alternate MACHERMER - AYE Alternate _____

Signature of Planning Board Official Patricia J. McCullough

Signature of Applicant: I agree to said conditions Thomas J. Guille

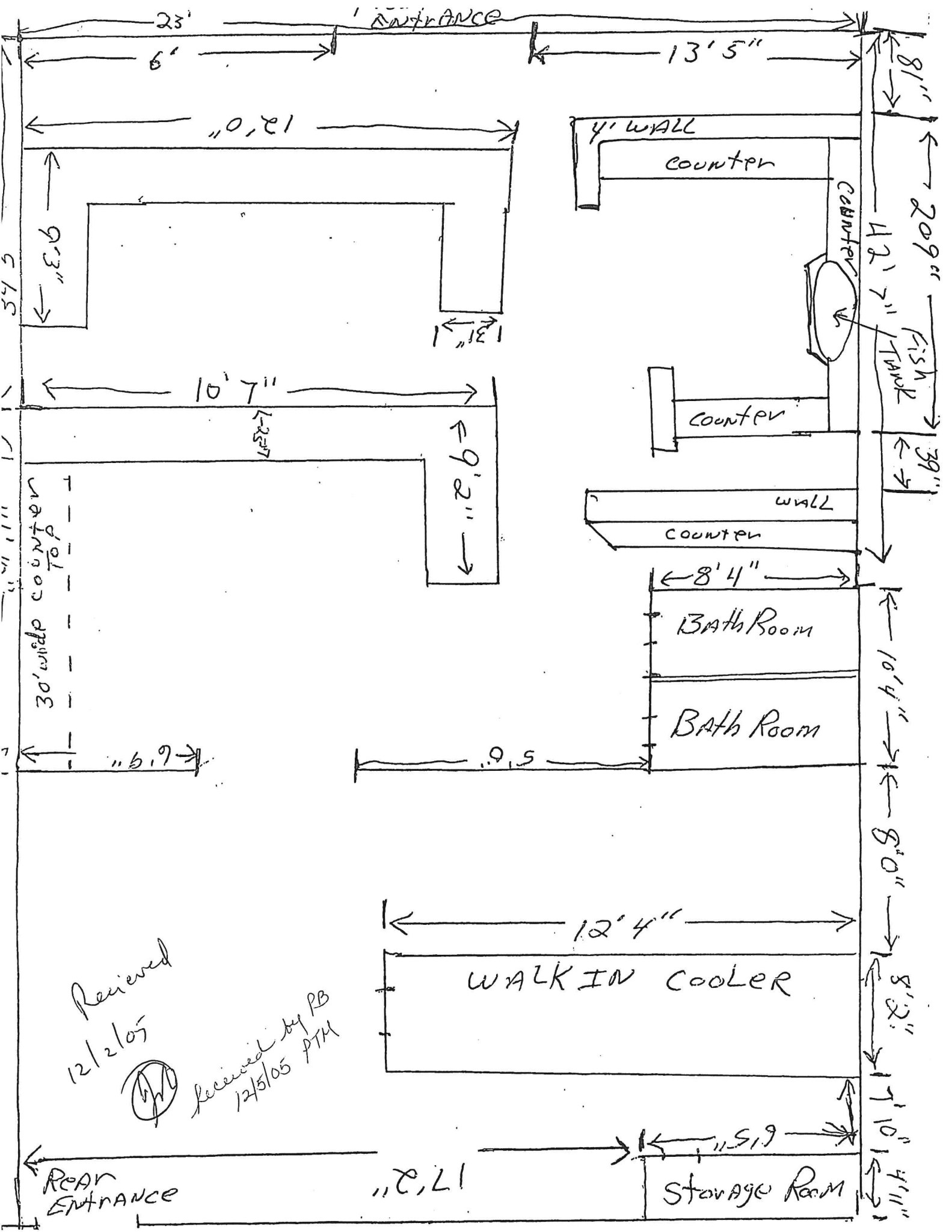

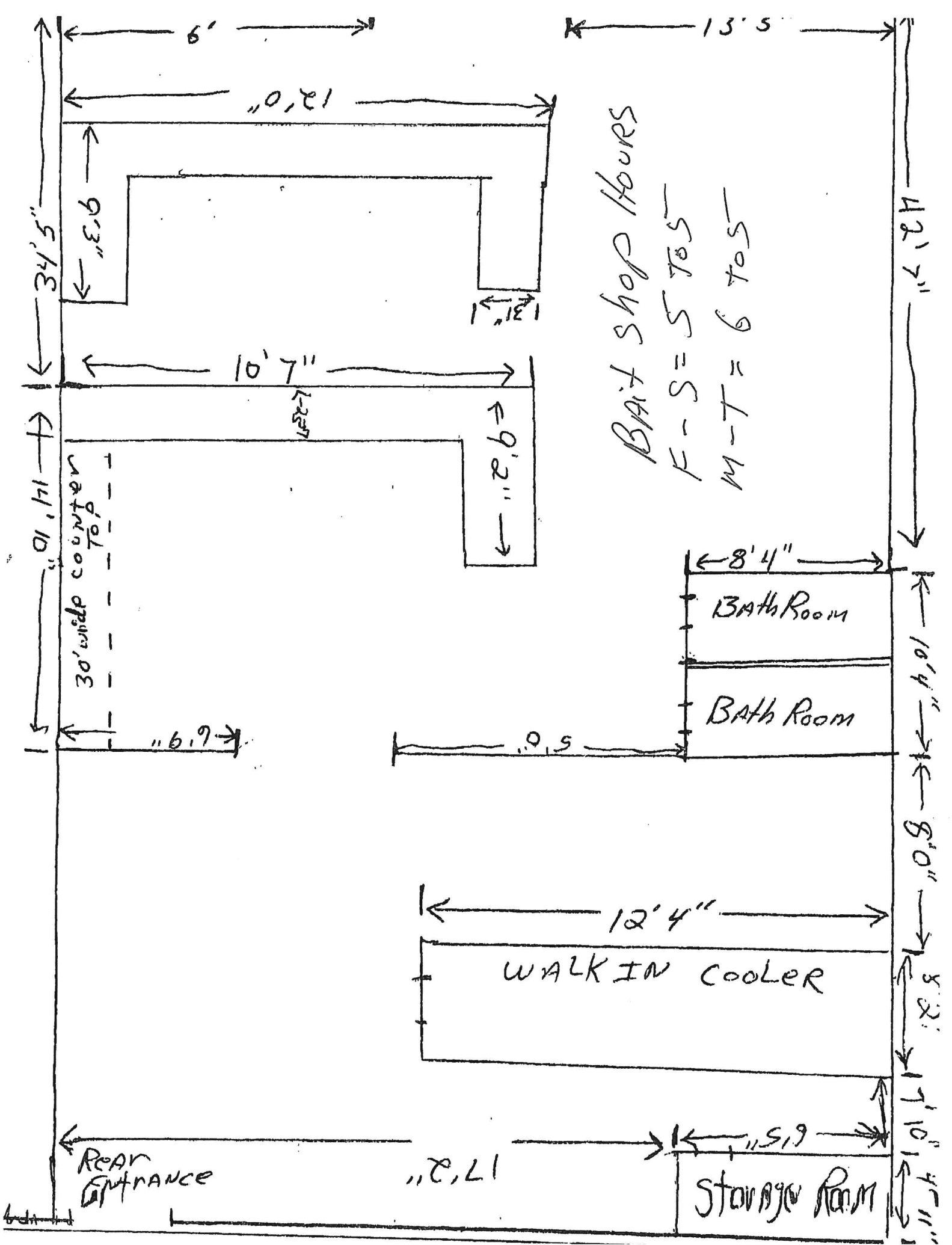

Bait Shop Hours
 F-S = 5 to 5
 M-T = 6 to 5

Bath Room

Bath Room

WALK IN COOLER

Storage Room

REAR ENTRANCE